Tjälaknuln´

Snoa

Reprisera efter behag
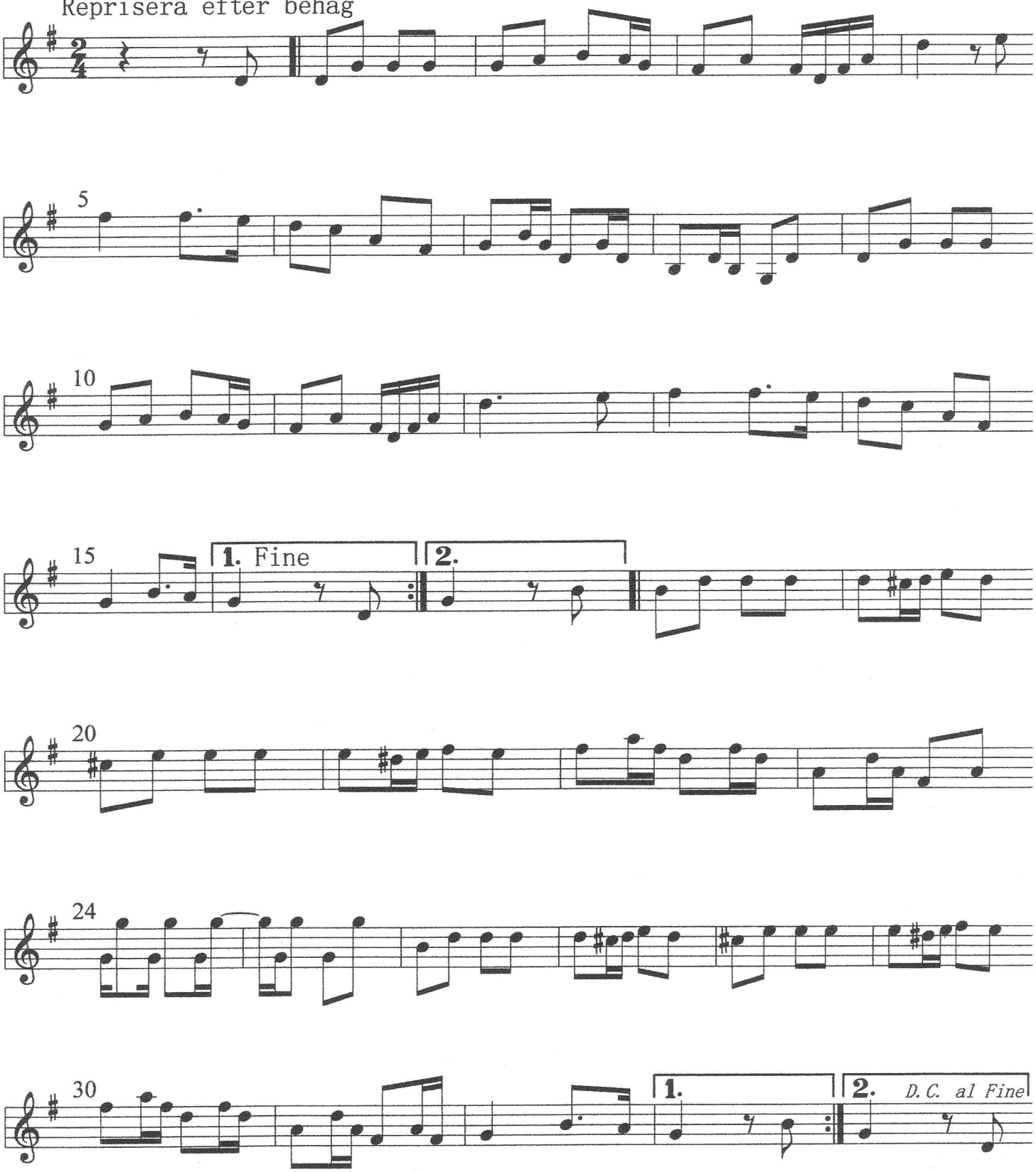
Olle Hemmingson