Schottis
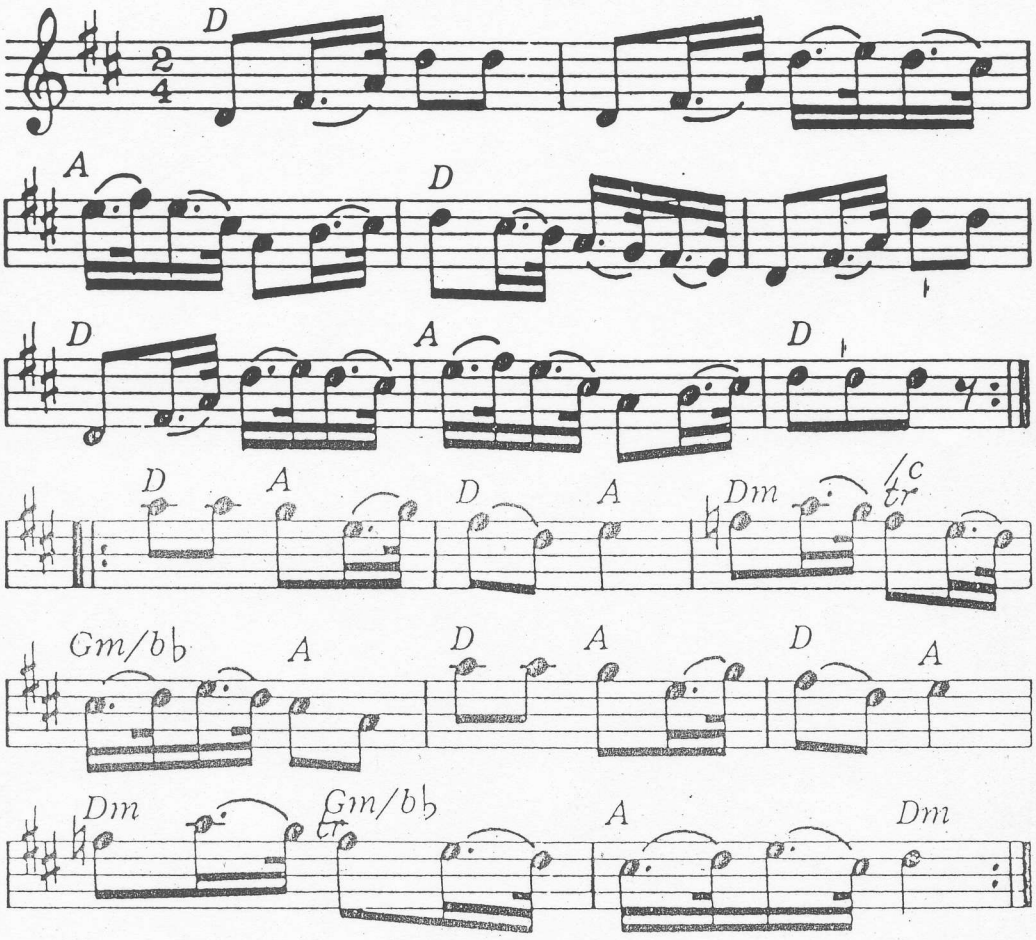
Idre