Polska
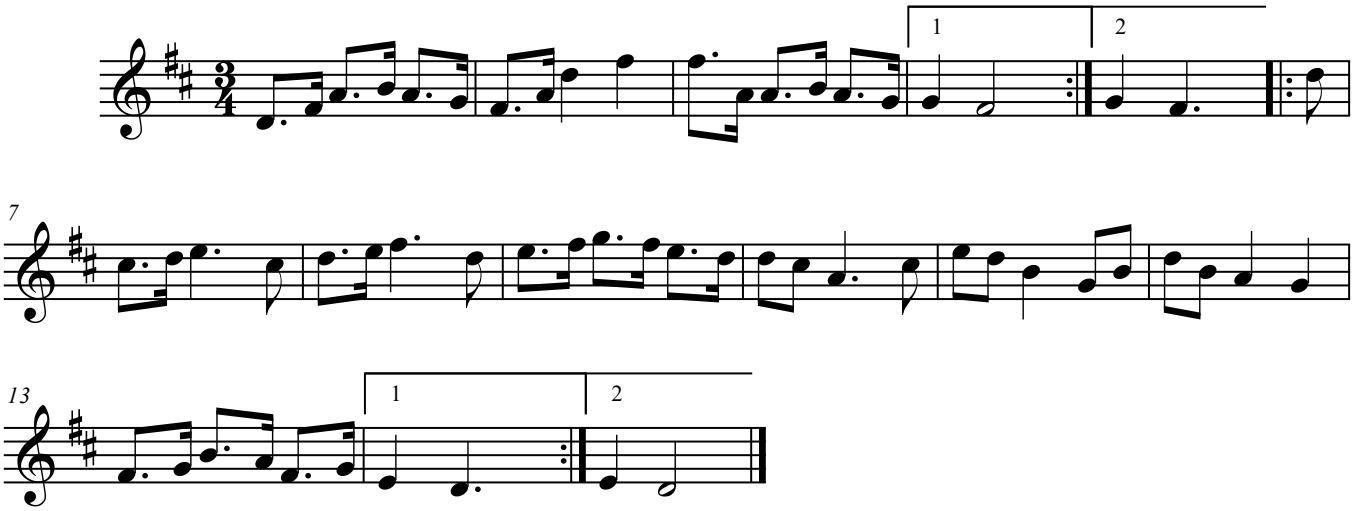
efter Johan Högblom
Torsåker, Gästrikland