T070

Sören Hellstrands jubileumslåt
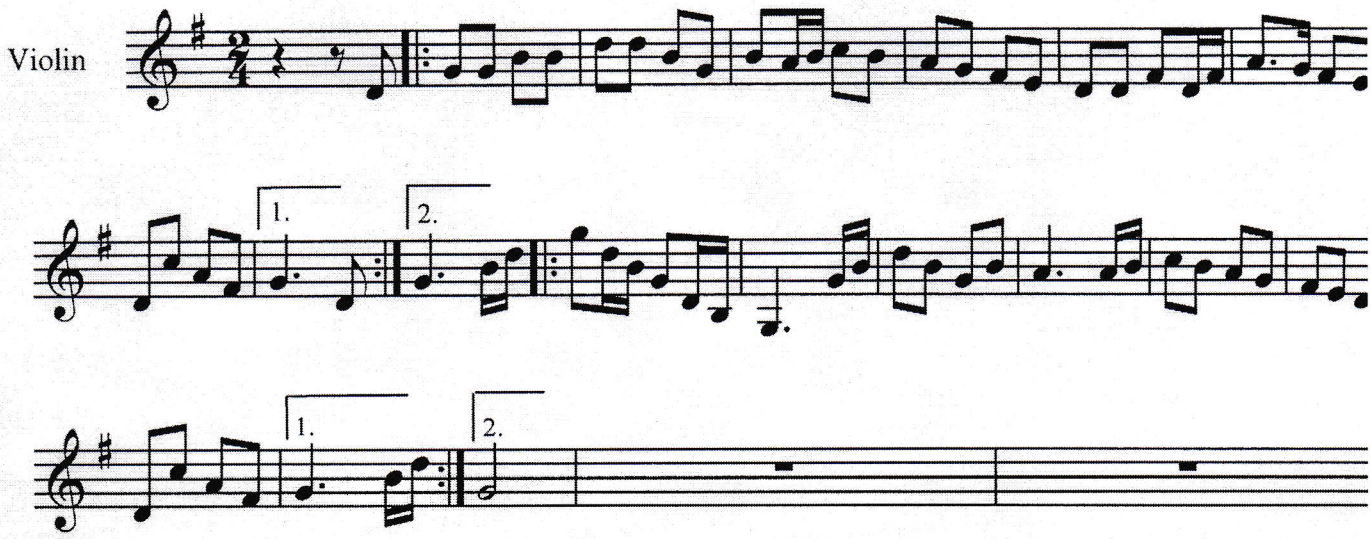
Sören Hellstran